

Plat Book V V, Page 29

N.B. LOT NO. 32 ADDED

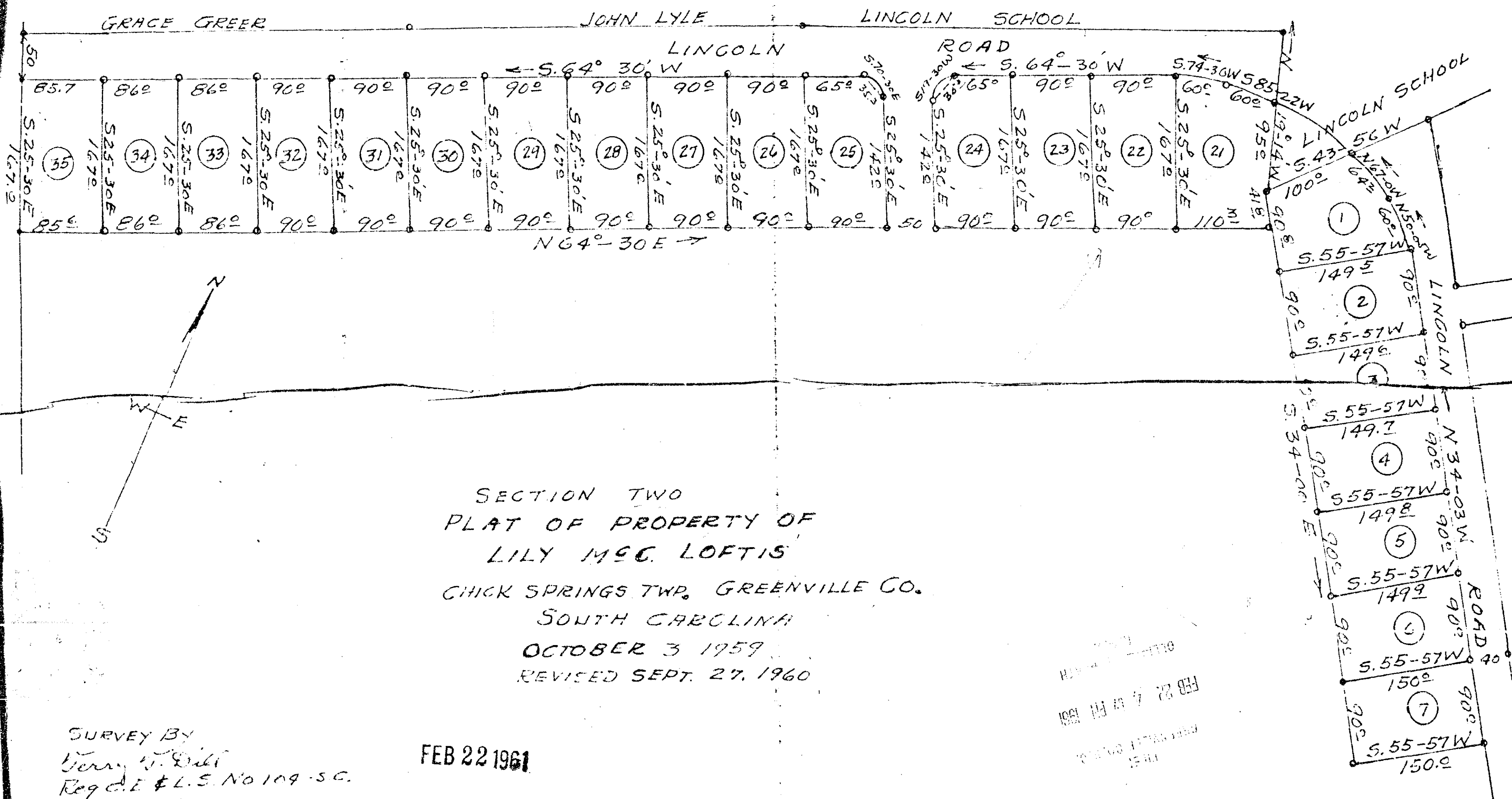

SECTION TWO
 PLAT OF PROPERTY OF
 LILY MCG. LOFTIS
 CHICK SPRINGS TWP., GREENVILLE CO.
 SOUTH CAROLINA
 OCTOBER 3 1959
 REVISED SEPT. 27, 1960

SURVEY BY
 Terry W. Dill
 Reg. C.E. & L.S. No 109-S.C.

FEB 22 1961

20949

RECORDED
 FEB 22 4 41 PM 1961
 DEPT. OF REVENUE

SCALE 1"=100'

VV - 29 page in 100

20949 Filed This 20 day of Feb 1961
 and Recorded in Vol. V. Page 29 at
 Register Merne Conveyance Greenville County, S. C.